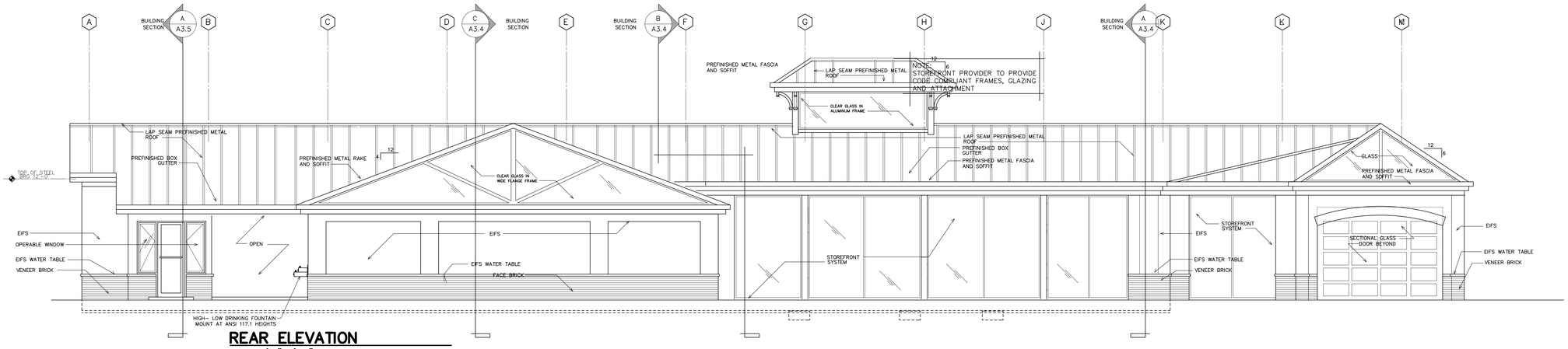

REAR ELEVATION

SCALE 3/16"=1'-0"

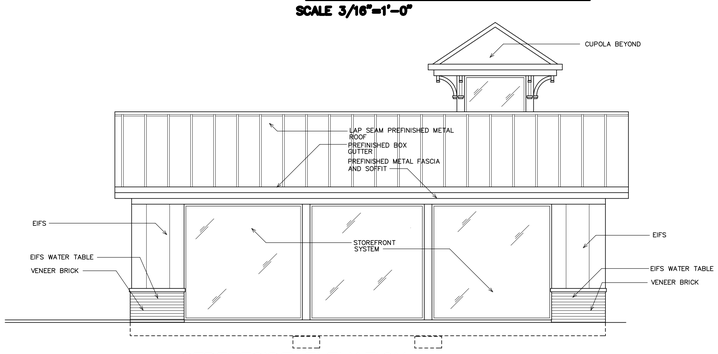

STREETSIDE ELEVATION

SCALE 3/16"=1'-0"

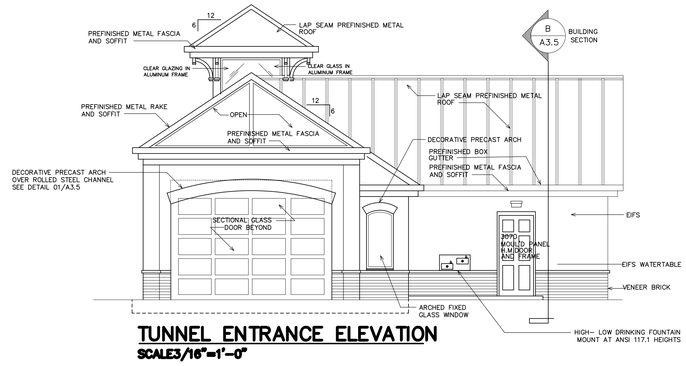

TUNNEL ENTRANCE ELEVATION

SCALE3/16"=1'-0"

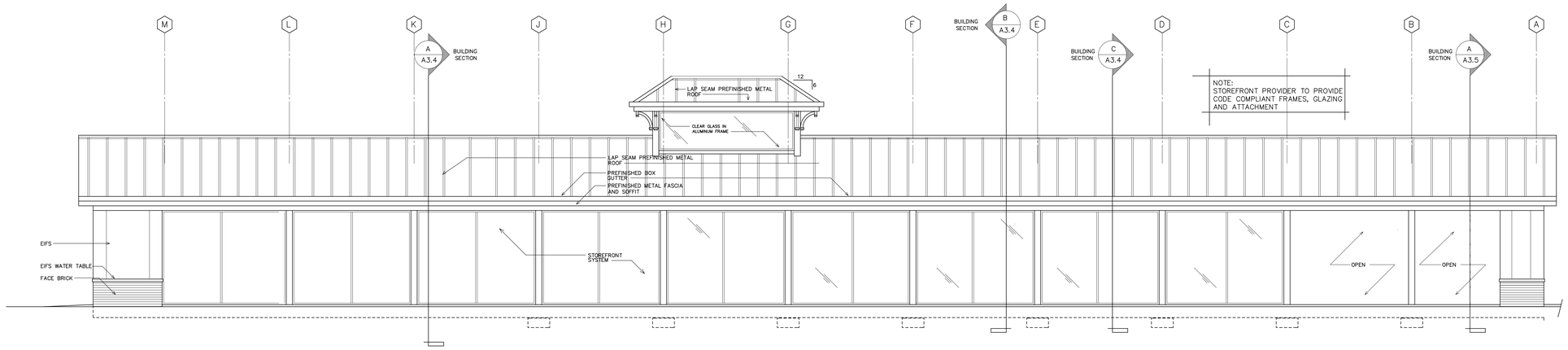

FRONT ELEVATION

SCALE 3/16"=1'-0"

NOTE: GLAZING ON THIS ELEVATION TO BE TINTED ACCORDING BUILDING PLAN REVIEWER

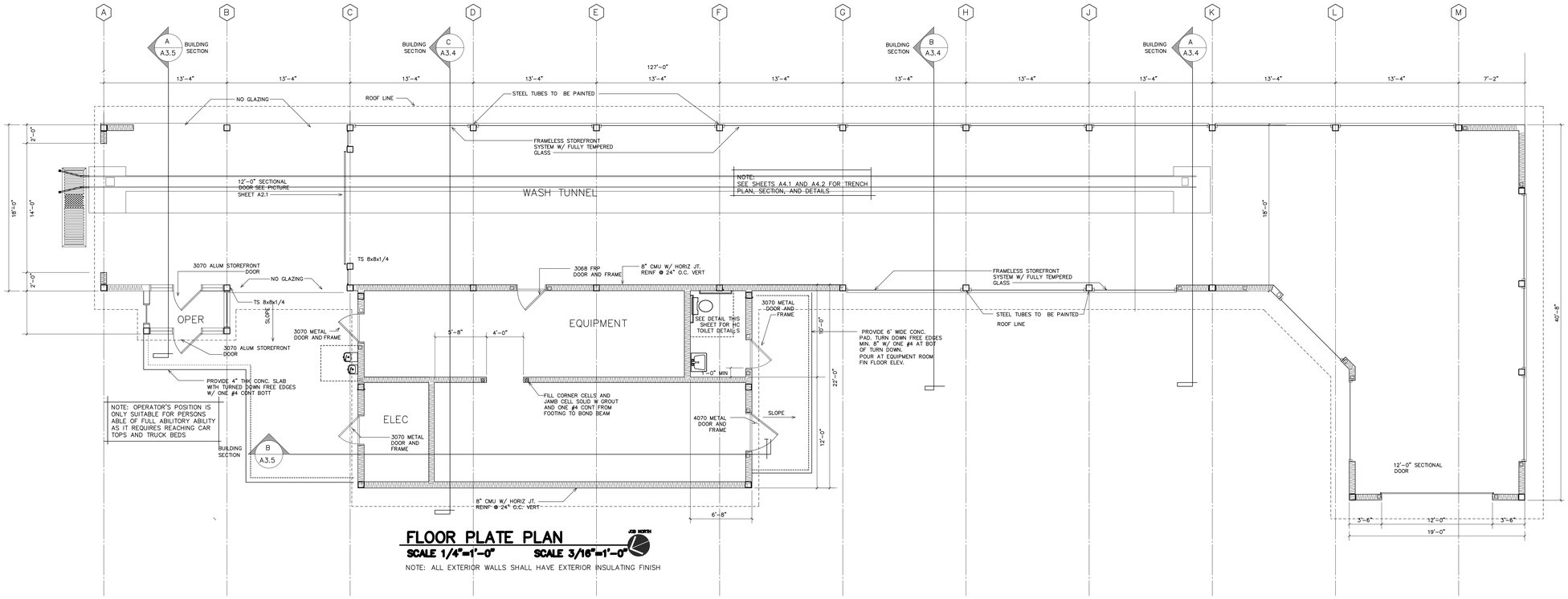

FLOOR PLATE PLAN

SCALE 1/4"=1'-0" **SCALE 3/16"=1'-0"**

NOTE: ALL EXTERIOR WALLS SHALL HAVE EXTERIOR INSULATING FINISH

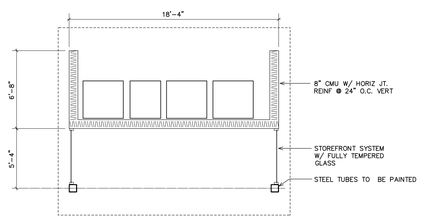

SHELTER FLOOR PLAN
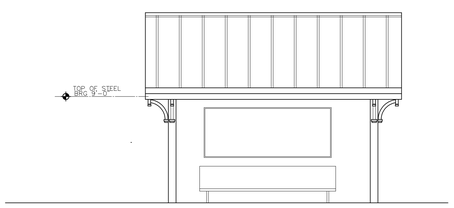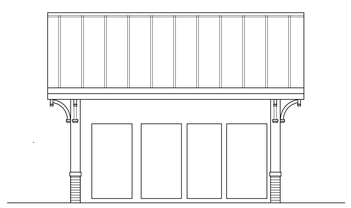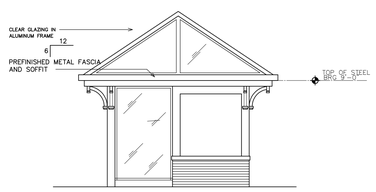
SCALE 3/16"=1'-0"