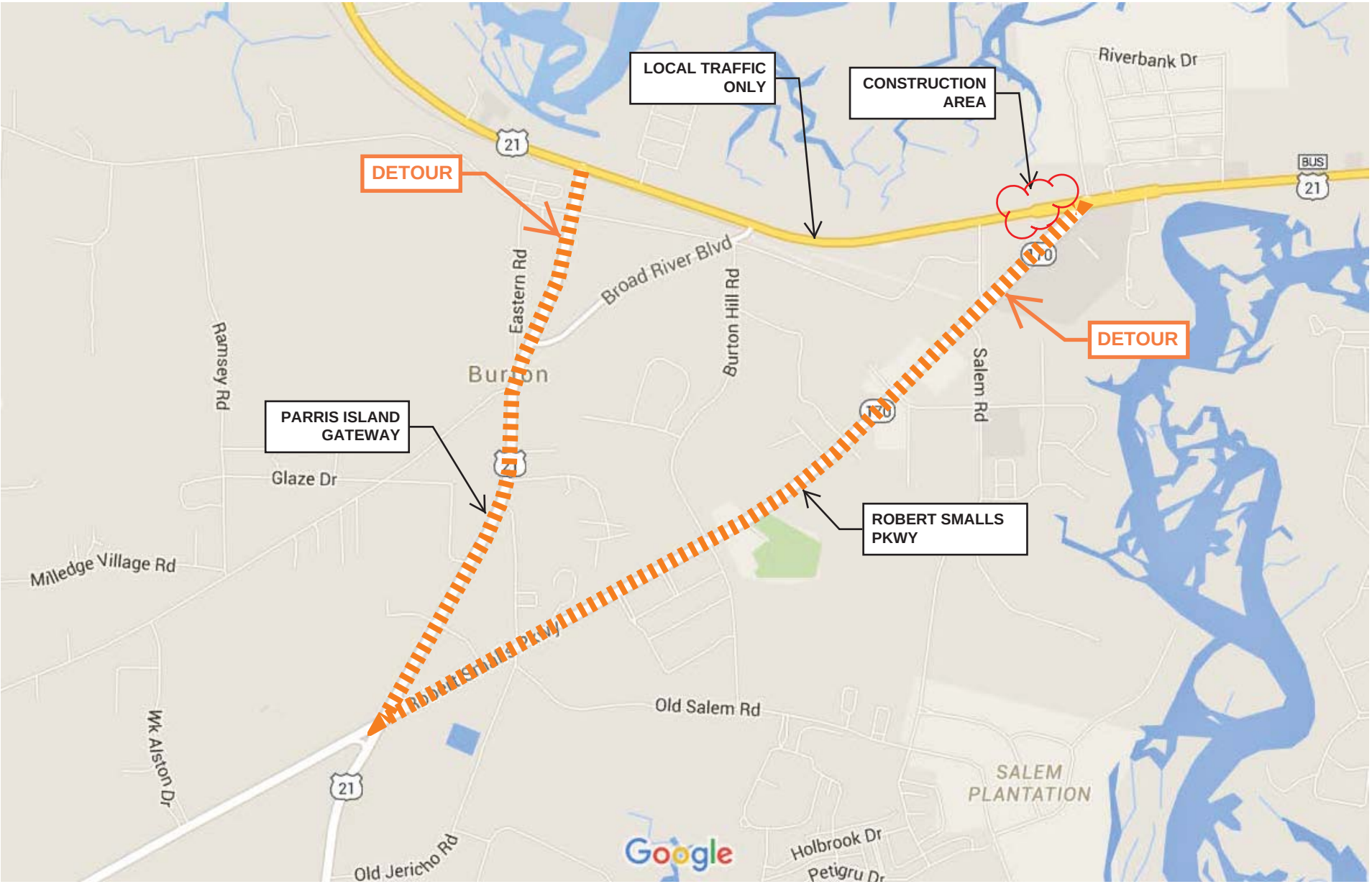

DETOUR ROUTE